

NAME OF DEVELOPMENT, IF ANY

NEWINGTON PRECINCT 2

ADDRESS FOR SERVICE OF NOTICE  
 BODY CORPORATE SERVICES  
 LOCKED BAG 22 HAYMARKET 2000

DP270207

SHEET 1. OF 24 SHEETS

FOR REFERENCE TO ADDITIONAL SHEETS SEE SCHEDULE BELOW

REGISTERED: 25 8-11-1999

THIS SHEET IS BEING CONTINUALLY UPDATED TO SHOW THE CURRENT SUBDIVISIONAL PATTERN OF THE SCHEME. FOR DETAILS OF SUCH UPDATES AND ADDITIONAL REPLACEMENT SHEETS ADDED SEE SCHEDULE BELOW.

OLYMPIC CO-ORDINATION AUTHORITY'S APPROVAL No. CP2199

DATE: 19 TH OCTOBER, 1999

DIRECTOR-GENERAL'S SIGNATURE: *J. Beeson*

SURVEYOR'S SIGNATURE: *P. J. J. J.*

DATE: 17.9.99

SCHEDULE OF CHANGES TO THE SCHEME

LOT No.	DETAILS	SHEET No.
30	SP 61070	23
42-43 & 46	SUBDIVIDED INTO LOTS 87-116	6
37 & 38	SUBDIVIDED INTO LOTS 117-143	5
41 & 44	SUBDIVIDED INTO LOTS 144-162	5
34	SP 61724	14
31, 36 & 40	SUBDIVIDED INTO LOTS 163-209	9
32-33	SUBDIVIDED INTO LOTS 210-224	5
39	SP 62002	13
9-12, 14	SUBDIVIDED INTO LOTS 225-270	50 & 57
45	SP 62389	
13 & 15-20	Subdivided into Lots 279-329	58-59
7-8	Subdivided into Lots 396-418	74
6	SP 62605	
35	SUBDIVIDED INTO LOT 419	70
2, 4, 5	SUBDIVIDED INTO LOTS 420-422	79-85
3	SUBDIVIDED INTO LOTS 423-430	86-89
431	CONSOLIDATED LOTS 307 & 424	90
432	CONSOLIDATED LOTS 308 & 425	91
433	CONSOLIDATED LOTS 309 & 426	92
434	CONSOLIDATED LOTS 310 & 427	93
435	CONSOLIDATED LOTS 359 & 428	94
436	CONSOLIDATED LOTS 360 & 429	95
437	CONSOLIDATED LOTS 361 & 430	96

LOCATION DIAGRAM ONLY

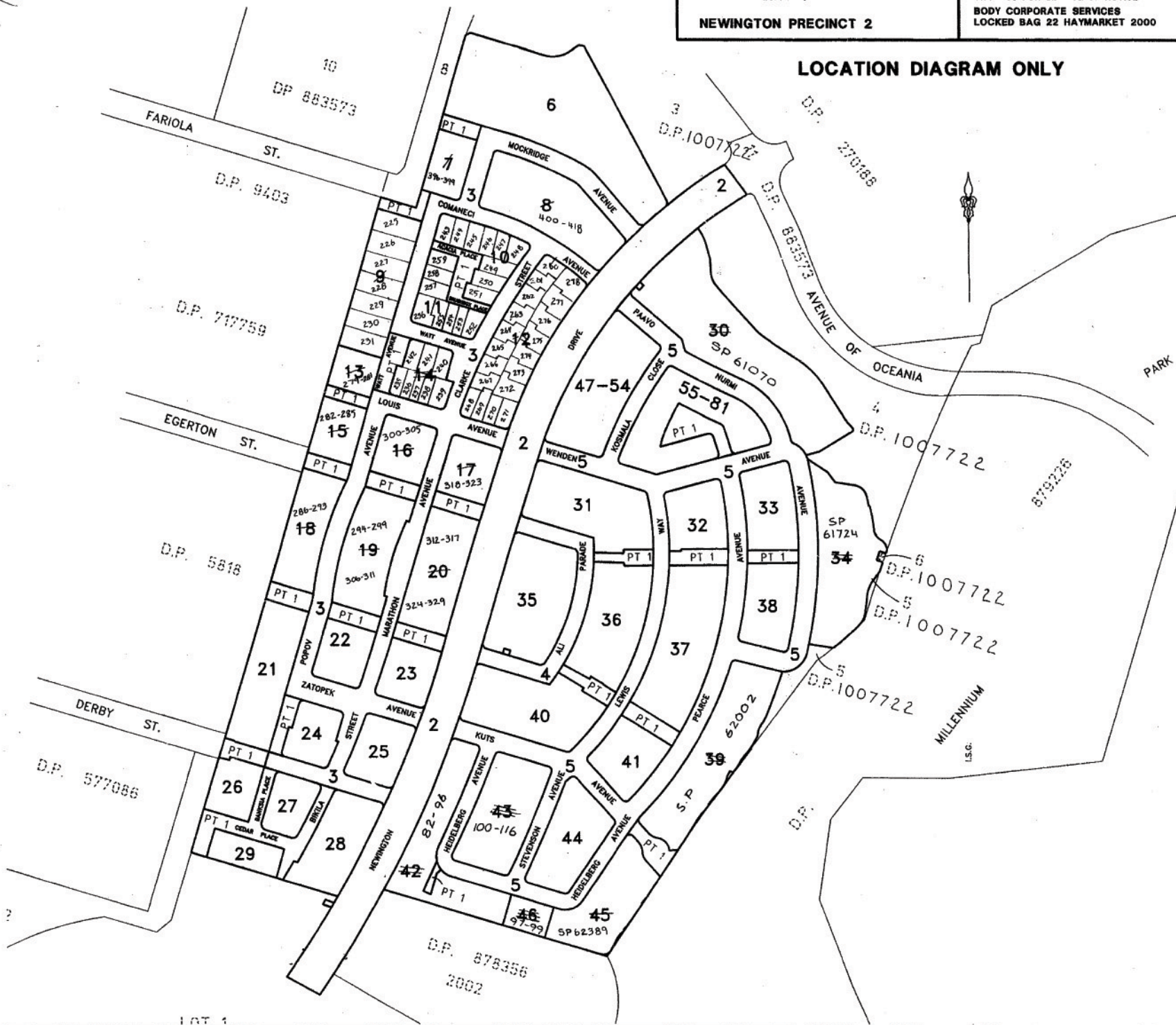

Req:R051481 /Doc:DP 0270207 P /Rev:09-Jan-2006 /Sta:SC.OK /Prt:19-May-2006 12:41 /Pgs:ALL /Seq:1 of 131  
 Ref:ID /Src:PLAN

10 20 30 40 50 60 70 80 90 100 110 120 130 140 150 160 170 180 190 200 210 220 230 240 250 260 270 280 290 300 310 320 330 340 350 360 370 380 390 400